1/31 Austinville Road • , QLD 4213 • 07 55 251 555

The Esplanade 114, Paradise Point
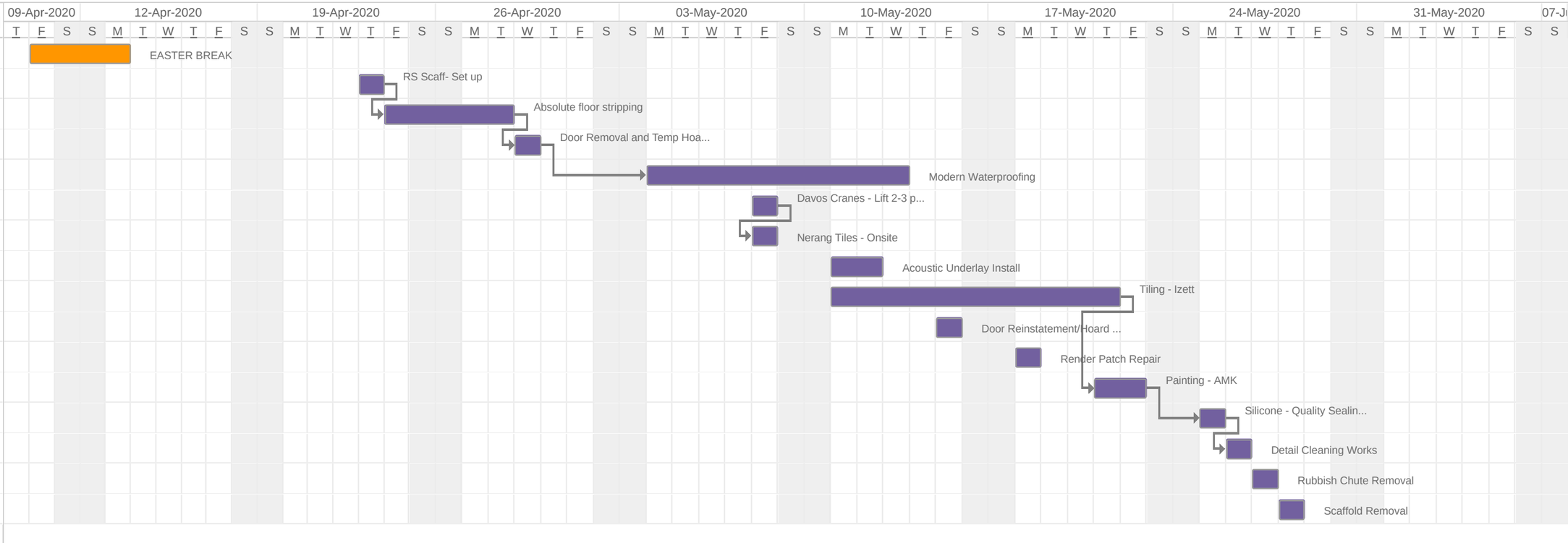
ID	Title
1	EASTER BREAK
2	RS Scaff- Set up
3	Absolute floor stripping
4	Door Removal and Temp Hoa...
5	Modern Waterproofing
6	Davos Cranes - Lift 2-3 p...
7	Nerang Tiles - Onsite
8	Acoustic Underlay Install
9	Tiling - Izett
10	Door Reinstatement/Hoard ...
11	Render Patch Repair
12	Painting - AMK
13	Silicone - Quality Sealin...
14	Detail Cleaning Works
15	Rubbish Chute Removal
16	Scaffold Removal